Contrabbassi

Martin Lohse

Accordion Concerto No. 2

for accordion and orchestra

Accordion Concerto No. 2

for accordion and orchestra

Martin Lohse 2024

W. 64

dedicated to Antonio Spaccarotella, PIF Castelfidardo

Allegretto ♩. = 72

f

6

A

p

12

B

1

19

1

C

p

27

D

8

E

pizz.

pp

39

45

F

f

51

G

p

© 2026 Martin Lohse | Mirror Music | MM 1.2-4 | ISMN 979-0-706837-68-0

Complete catalog and performance materials at www.martinlohse.com

57

H

1

64

I

1 1

p

72

J

8

K

(pizz.)

pp

84

89

L

1

f

95

M

1 1 1

arco

mp sub.

102

1 1

108

N

mf

112

116 **O** **P** Ob. 1 8va

8

pizz.

mp

128 **Q**

1

7

p

140 **R**

1

(pizz.)

mp

146 **S**

1

152 **T**

pp

157

162

rit. poco a poco

1

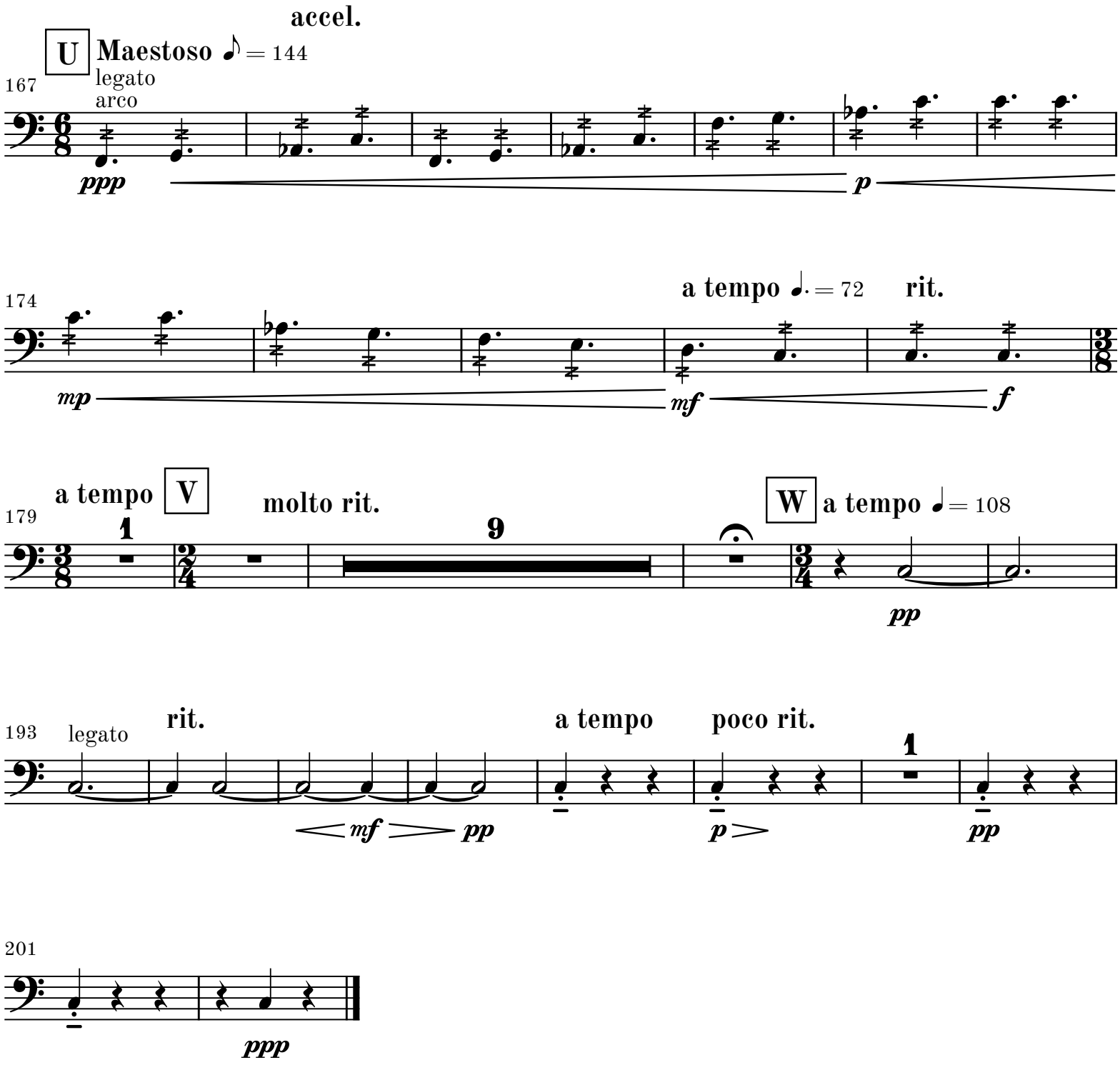
accel.
U
Maestoso ♪ = 144
legato
arco
167
ppp
p
174
a tempo ♩. = 72
rit.
mp
mf
f
179
a tempo
V
molto rit.
1
9
W
a tempo ♩ = 108
pp
193
legato
rit.
a tempo
poco rit.
1
mf
pp
p
pp
201
ppp

2. movement

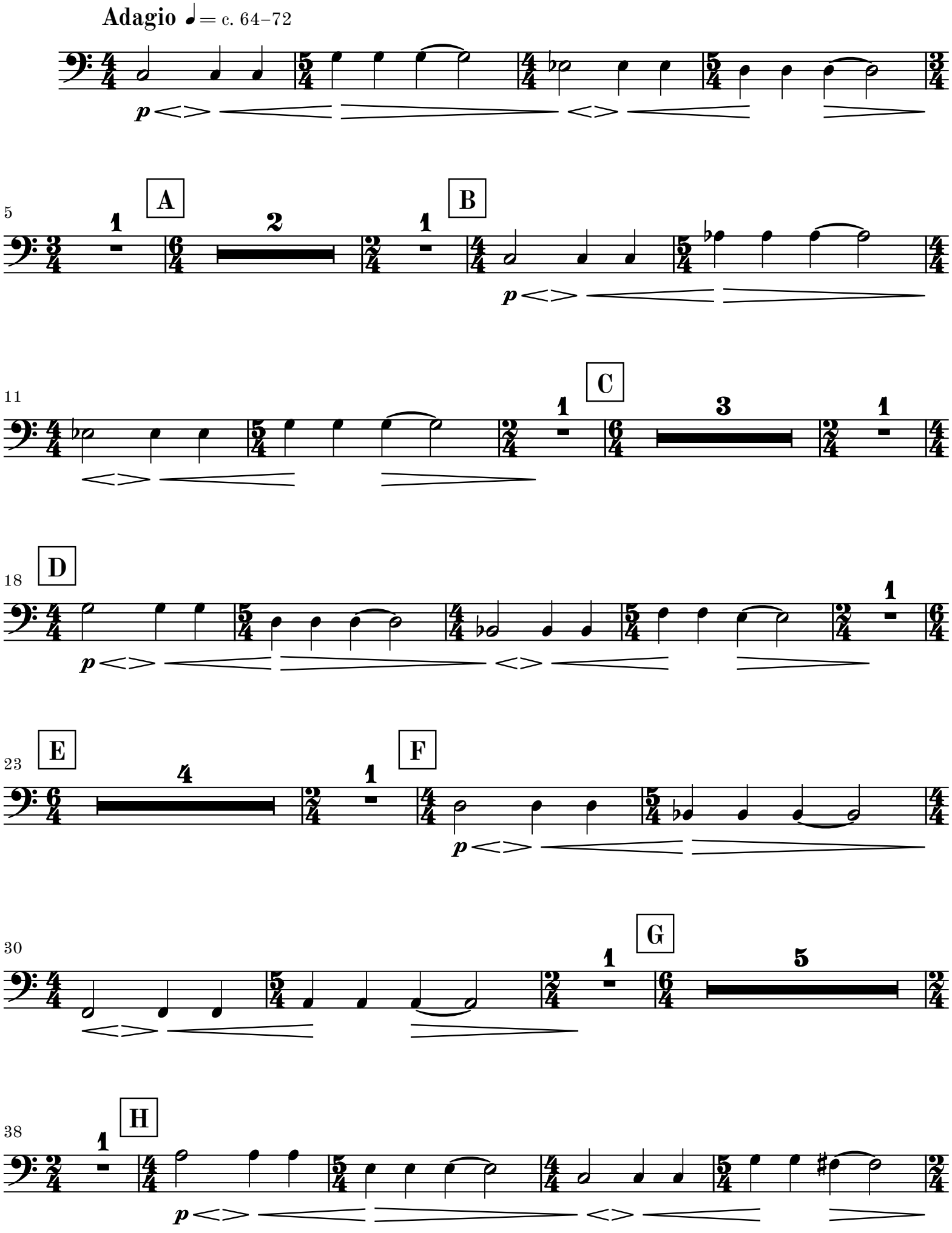

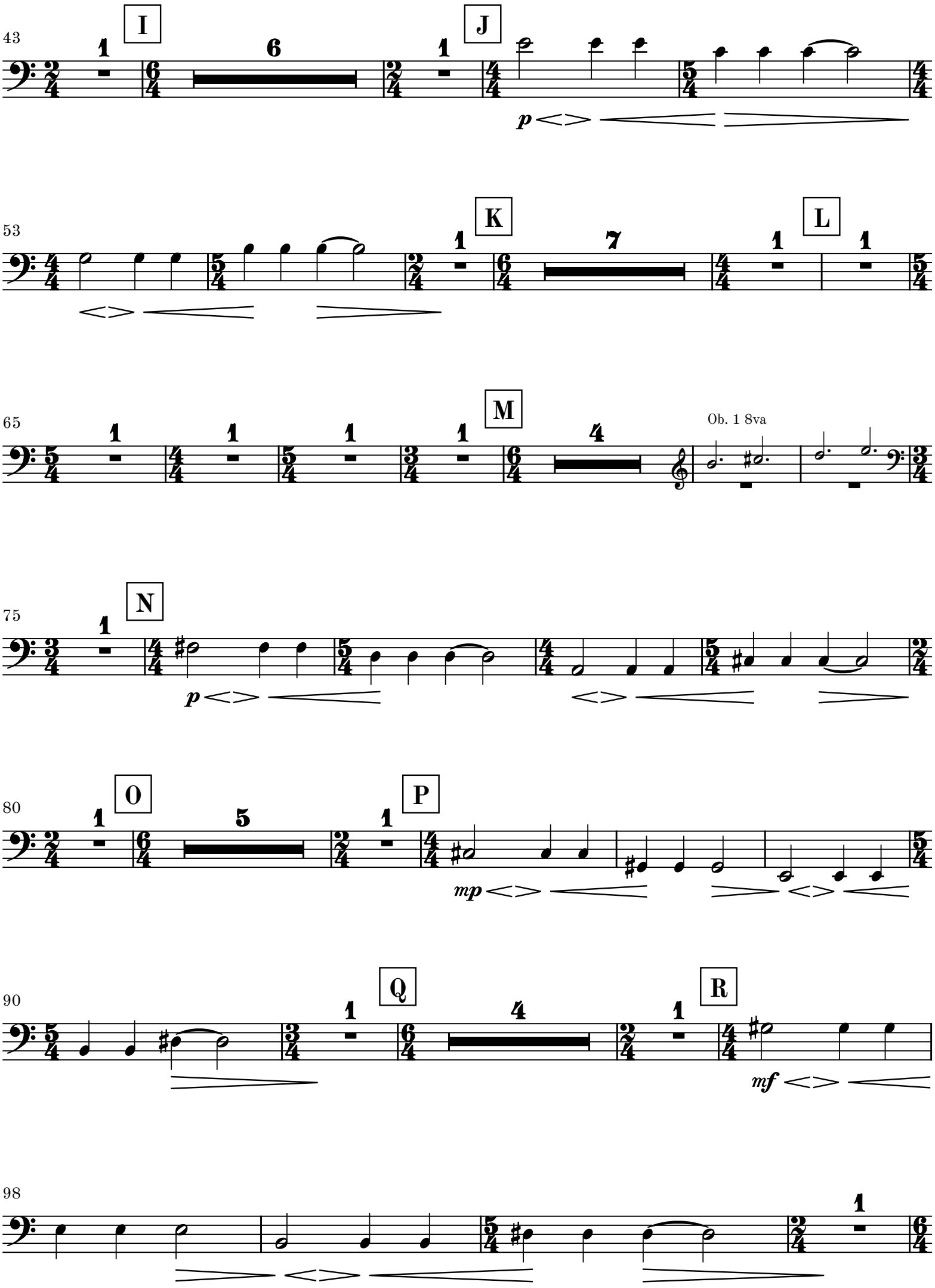
43
I
J
53
K
L
65
M
Ob. 1 8va
75
N
80
O
P
90
Q
R
98

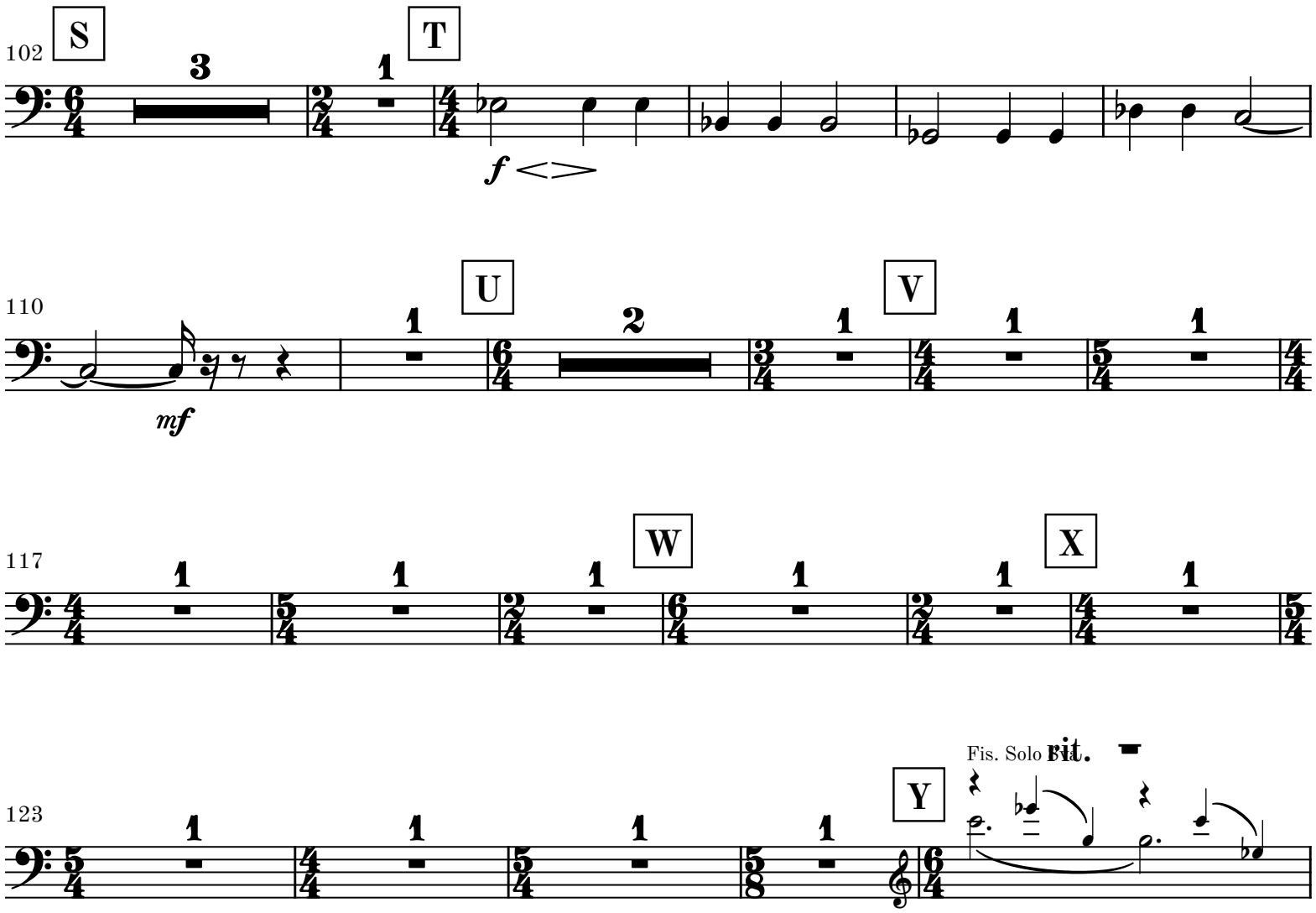
102
S
3
1
T
f
110
U
1
2
V
mf
117
W
X
123
Y
Fis. Solo
rit.
128
rall.
Lento ♩ = 54
Z
rall.
pp

3. movement

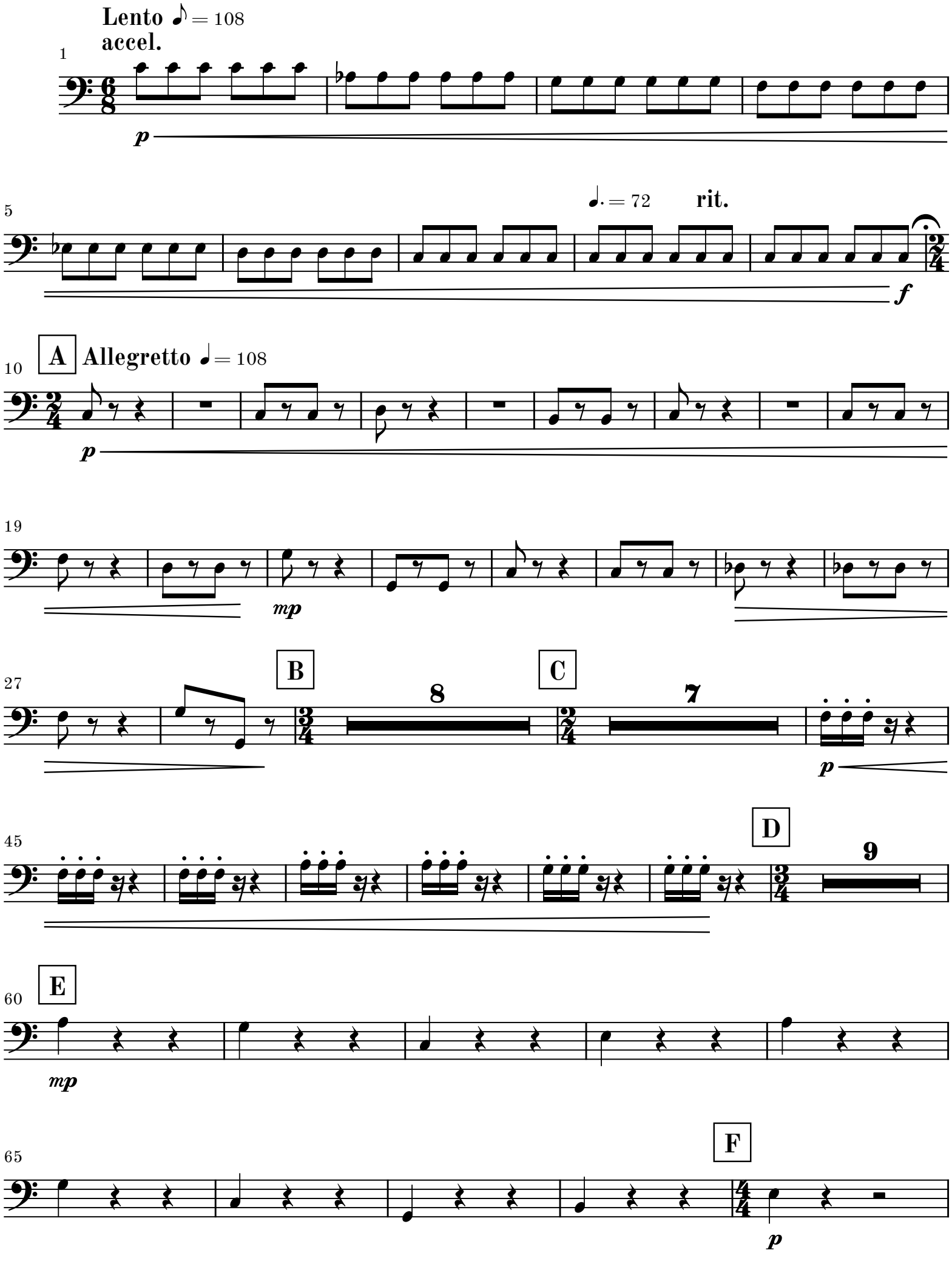
Lento ♪ = 108
accel.
1
p
5
♩. = 72
rit.
f
A
Allegretto ♩ = 108
10
p
19
mp
B
C
27
8
7
p
D
45
9
E
60
mp
F
65
p

70
3
mp
76
79
G
mp
85
H
I
Vn. I 8va
poco espress.
92
12
mp
109
J
K
pizz.
3
p
117
L
123
M
129
1
arco
p

134 **rit.** **N** ♩ = 108

1

f *mp*

142

mf

149 **O**

8

♪ = ♪

161 **P**

p

Vn. I 8va

165

168 **Q**

4

mp

R

176 **poco rit. a tempo**

mf

182

1

ff

186 **S** **Lento** ♩. = 52 **T** **accel.**

Fl. 1 8va

legato

ppp

205 **U** **a tempo** ♩. = 72

ppp *p*

215 **V** **rit.** ♩. = 68 **rit.**

f

W **a tempo** ♩. = 74

224 nat.

p

229 **rit.**

ff